

1000-1400
 Please note:
 When the distance is
 1400mm, you have to
 mount spacer brace on
 the wall.

Section B-B

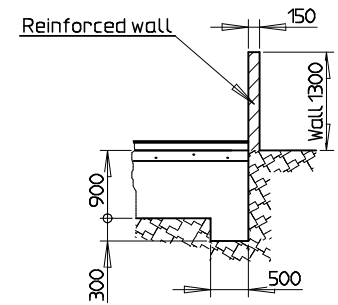

Section A-A

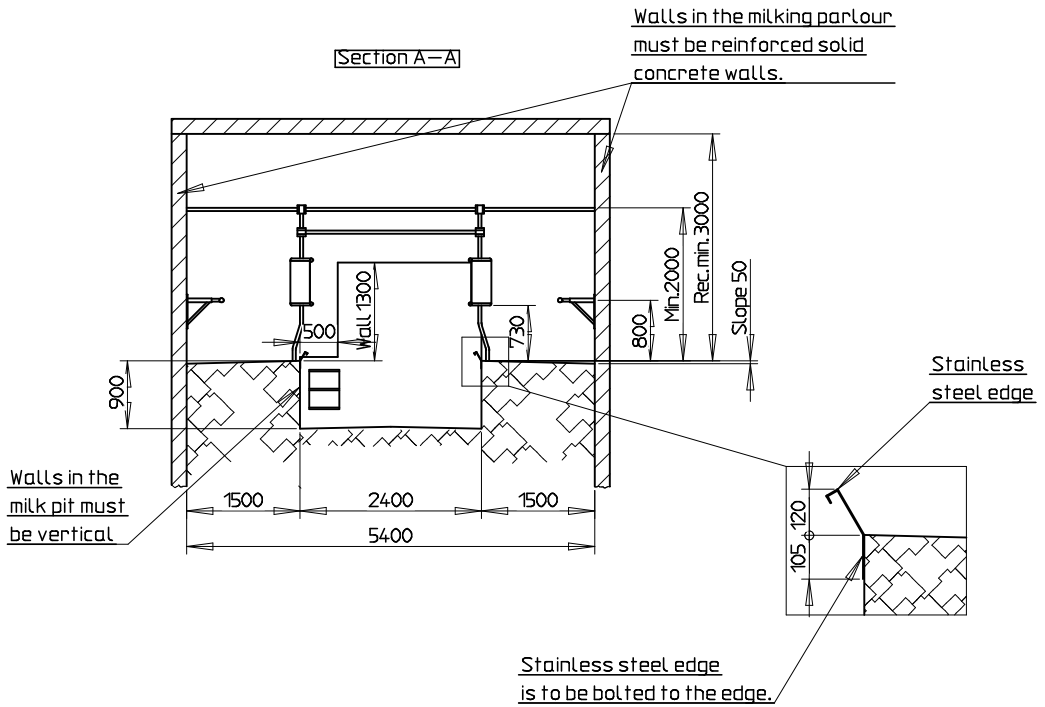

Please note!
 Ventilation:
 During building up there must be
 provided the necessary ventilation
 to prevent condensed water in the
 milking parlor.

The walls of the milking
 Parlor, on which you mount
 the stall construction must
 be flat. No posts, rafters etc.
 are allowed as they might
 obstruct to the cows.

All measures in mm

STRANGKO A/S		Tolerance:	Overload:	Målestak: 1:050,0	Vægt:
HORNE, DK-6800 VARDE				Materiale:	
Tlf. +4575260211				Dimension:	
				Beskrivelse:	
				Milking Parlour 2x12 Std.	
				Tegningsnummer:	Side:
				01 212 041 01	1
B	Odateret tegning	24.08.04	ÅA		
A	Odateret tegning	03.11.03	kgm		
Rev.	Retteset	Data	Navn	Original:	Erh. f.: