

Section A-A

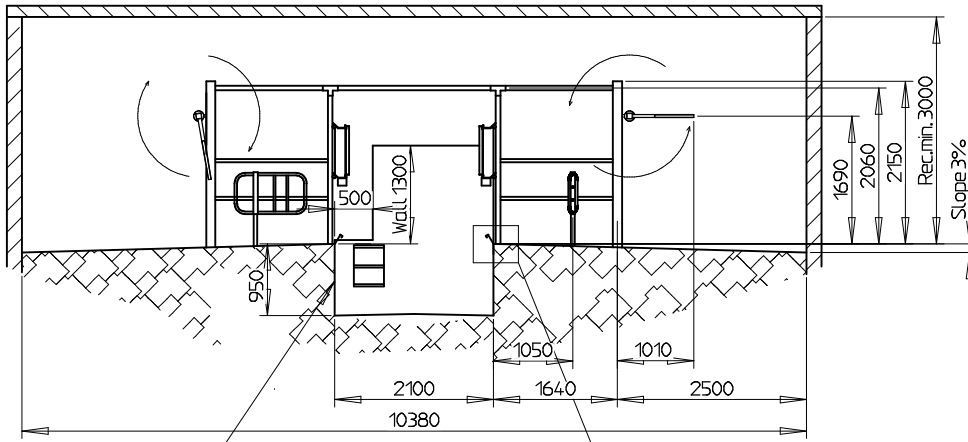

Walls in the milk pit must be vertical

Stainless steel edge

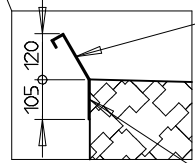

Stainless steel edge is to be bolted to the edge.

Section B-B

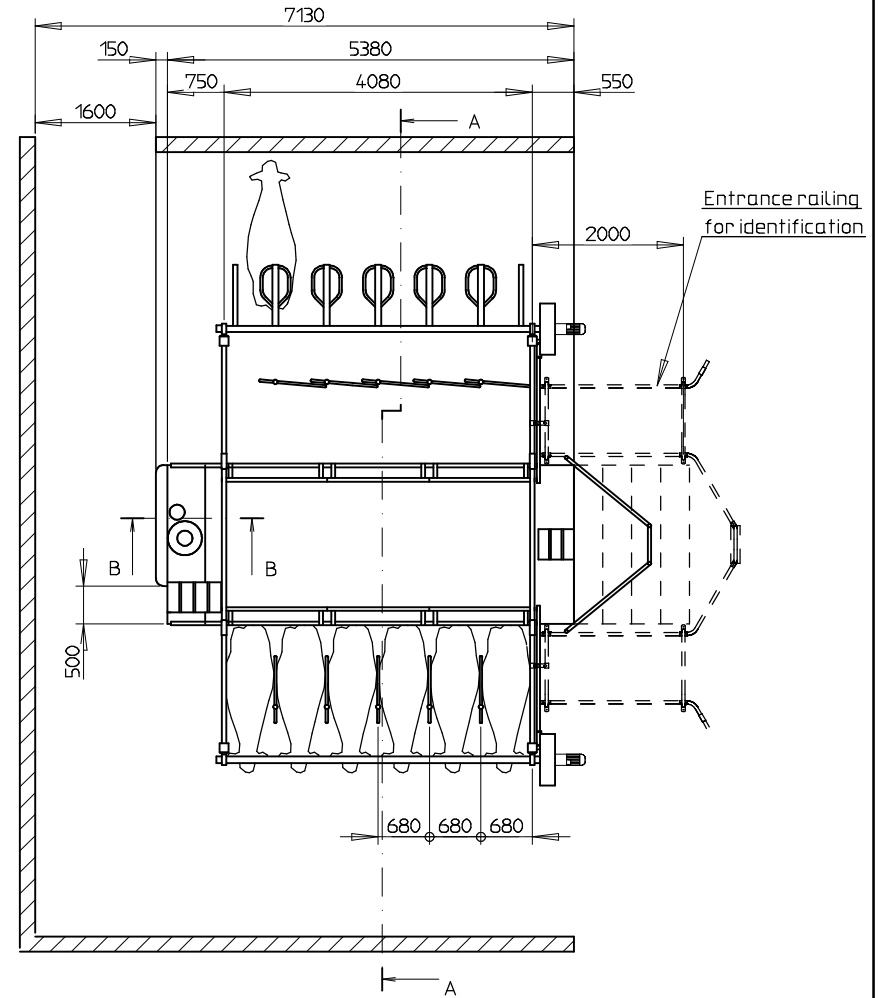
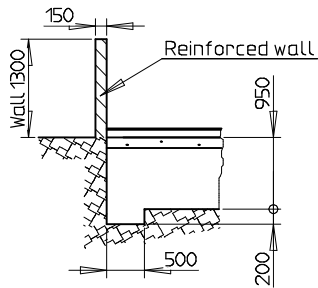

Please note!
 Ventilation:
 During building up there must be provided the necessary ventilation to prevent condensed water in the milking parlour.

All measures in mm

STRANGKO A/S		Tolerance:	Overload:	Målestok: 1:50	Vægt:
HORNE, DK-6800 VARDE				Materiale:	
Tlf. +4575260211				Dimension:	
				Beskrivelse:	
				Milking Parlour 2x6	
				Parallel with Rotor Exit	
C	railing for identification	06.12.05	jlj		
C	Change column	06.12.05	jlj		
A	Ændr. stolpe f. rotorbom	20.02.04	jlj	Date	Navn
B	tværgalge	04.04.01	jlj	Tegn.	01.11.00
A	Opdateret tegning	03.11.00	jlj	Kont.	
Rev.	Retelse	Date	Navn	Original	
				Tegningsnummer:	07 206 002 01
				Sider:	1
				Fra. f.:	
				Bladnavn:	