

Survey for PARALLEL milking parlour					
Type	A Milkpit lenght	B Total lenght	C Width milkpit	E Recommended free area	F Recommended Total Width
2x6	5380	7130	2100	2500	10380
2x8	6740	8490	2100	2500	10380
2x10	8100	9850	2400	2500	10680
2x12	9460	11210	2400	2500	10680
2x14	10820	12570	2400	2500	10680
2x16	12180	13930	2400	2500	10680
2x18	13540	15290	2400	2500	10680
2x20	14900	16650	2400	2500	10680
2x22	16260	18010	2400	2500	10680
2x24	17620	19370	2400	2500	10680
2x26	18980	20730	2400	2500	10680
2x32	23060	24810	2400	2500	10680

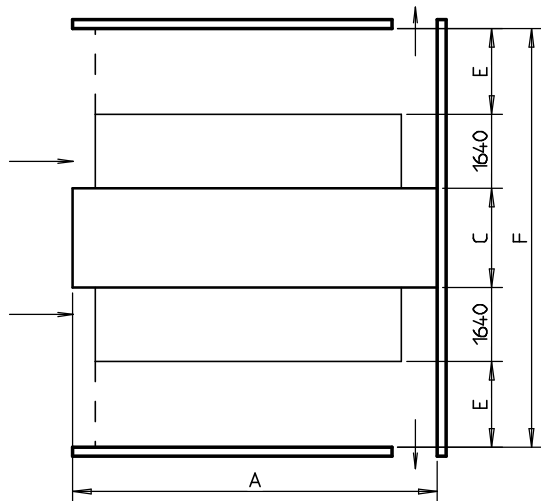

Survey for PARALLEL milking parlour				
Type	A Milkpit lenght	C Width milkpit	E Recommended free area	F Recommended Total width
2x6	5380	2100	2500	10380
2x8	6740	2100	2500	10380
2x10	8100	2400	2500	10680
2x12	9460	2400	2500	10680
2x14	10820	2400	2500	10680
2x16	12180	2400	2500	10680
2x18	13540	2400	2500	10680
2x20	14900	2400	2500	10680
2x22	16260	2400	2500	10680
2x24	17620	2400	2500	10680
2x26	18980	2400	2500	10680
2x32	23060	2400	2500	10680

All measure in mm

STRANGKO A/S		Tolerance:		Overflade:		Målestok: 1:1		Vejl:	
HORNE, DK-6800 VARDE						Materiale:			
TLF. +4575260211						Dimension:			
						Beskrivelse:		Measure on milking Parlour Parallel Rotor Exit	
D	Opdateret liste	20.02.04	jla	Date	Navn	Tegningsnummer:		Side:	
C	Opdateret tegning	03.11.00	jla	Tegn.	01.11.00	95 000 016 01		1	
B	Fortænget 50cm	21.02.95	GS	Kont.					
A	Bredde ændret.	22.12.94	GS	Afd.					
Rev.	Retfælse	Date	Navn	Original:	Ers. f.:		Desnavn:		